

Washington County

www.washcova.com

Southwest of Virginia

County seat:	Abingdon
Area:	563 mi ²
Population (2006):	52,499
Median Age (2006):	41.5
Average Family Size:	2.84
Median Home Value:	\$90,400
Median Household Income (2004):	\$36,725
Unemployment Rate (October 2007):	6.0%
% Employment Growth (2005-2006):	2.6%
Average Commute Time:	24.4 min
Cost-of-Living Index:	87.6*

* Kingsport/Bristol (the closest reporting metro area)

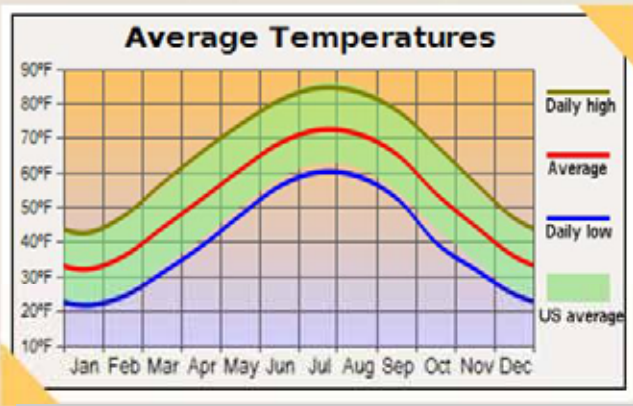
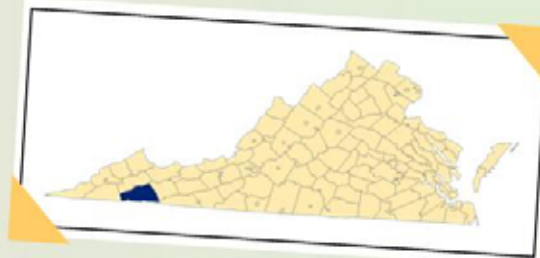

Geography

Towns & Communities: Abingdon, Damascus, Emory, Glade Spring, Meadowview, Mendota, Saltville

Bodies of Water: Holston River—North Fork, Holston River—Middle Fork, Holston River—South Fork, South Holston Lake

Major Roads: I 81, I 181, I 381, US 11, US 19, US 58, US 80, US 91, US 113, US 140, US 381, US 421

Climate

Average Temperature	Average Annual Precipitation
January -30F	Rainfall - 45.0"
July -73F	Snowfall - 15.0"

Washington County

2006 Population: 52,499

Gender Distribution:

Male - 48.4%
Female - 51.6%

Ethnic Distribution:

White - 97.4%
Black - 1.6%
American Indian - 0.1%
Asian - 0.4%
Native Pacific Islander - 0%
Other - 0.5%
Hispanic (of any race) - 0.8%

Marital Status (Ages 15+):

Never Married - 18.2%
Married - 62.3%
Separated/Divorced - 11.5%
Widowed - 7.9%

Households:

Families - 71.0%
Families w/ Children - 30.9%
Living Alone - 29.0%

Population



Distribution by Age

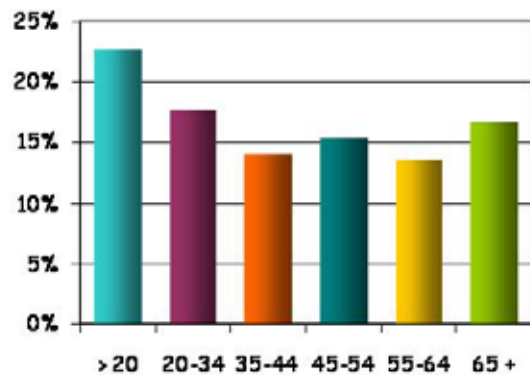

Distribution by Age (Under 20)

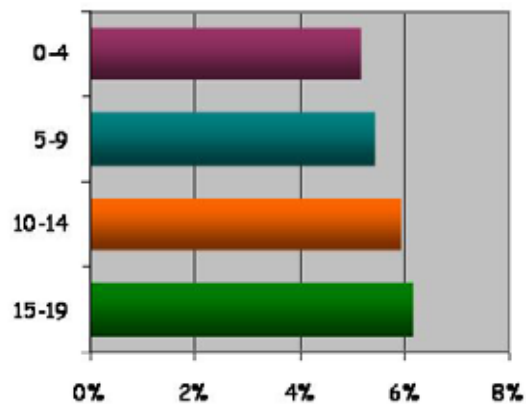

Washington County

www.washcova.com

Summaries of Southwest Virginia

Housing:

Occupied Housing - 91.6%
 Occupied by Owner - 77.2%
 Occupied by Renter - 22.8%
 Vacant Housing - 8.4%
 For Recreational User - 2.2%

Median Home Value - \$90,400
 Median Monthly Rent - \$412

Median Ownership Costs - \$787
 (with a mortgage)
 Median Ownership Costs - \$209
 (without a mortgage)

Washington County: Home Value

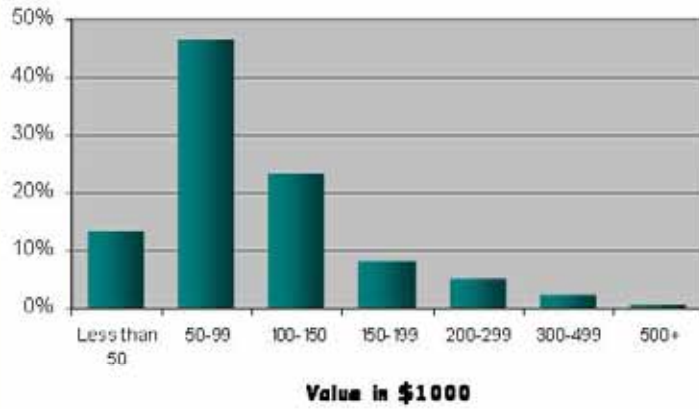

Washington County: Monthly Rent

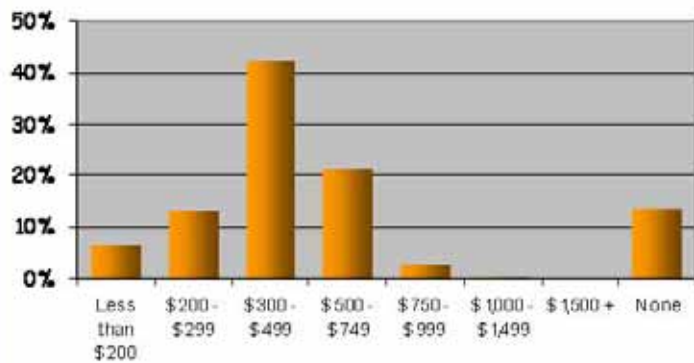

Cost of Living Index

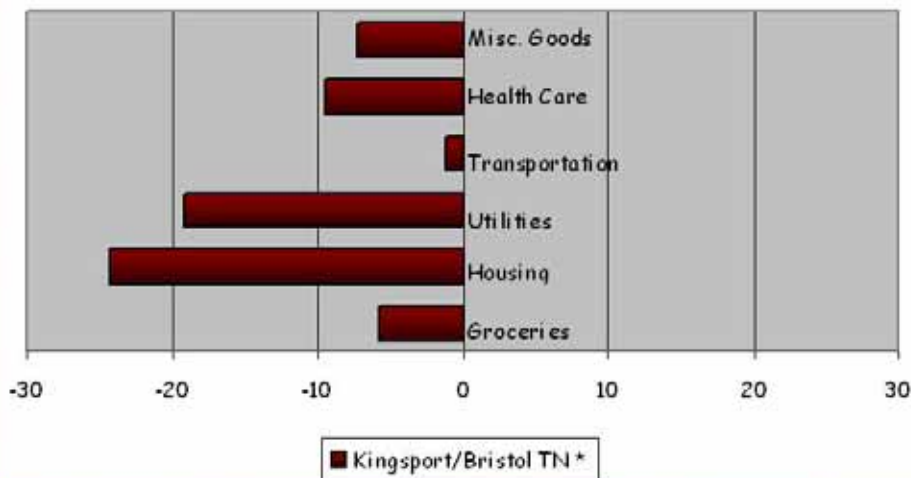

On the Cost of Living Graph, the National Average is set to zero. The numbers on the horizontal axis represent the percent difference in the cost of an item in the region versus the National Average cost.

* The closest reporting metro area

Washington County

www.washcova.com

Southwest Virginia

Civilian Labor Force
(October 2007)

27,500

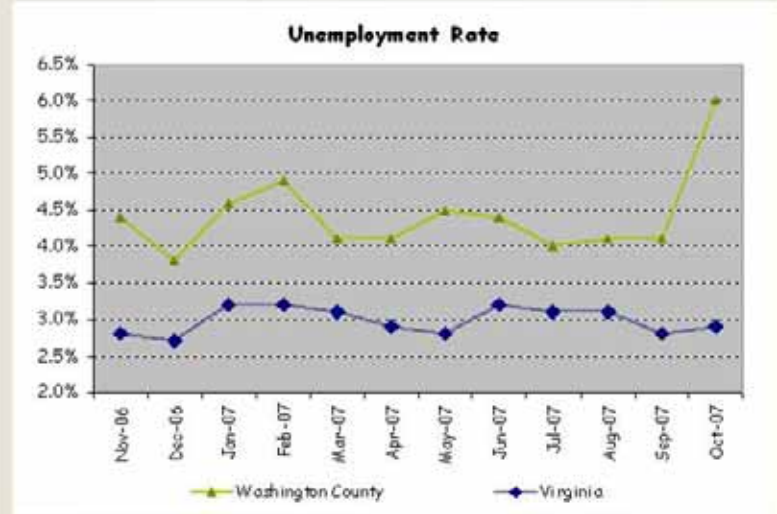

Employment by Industry

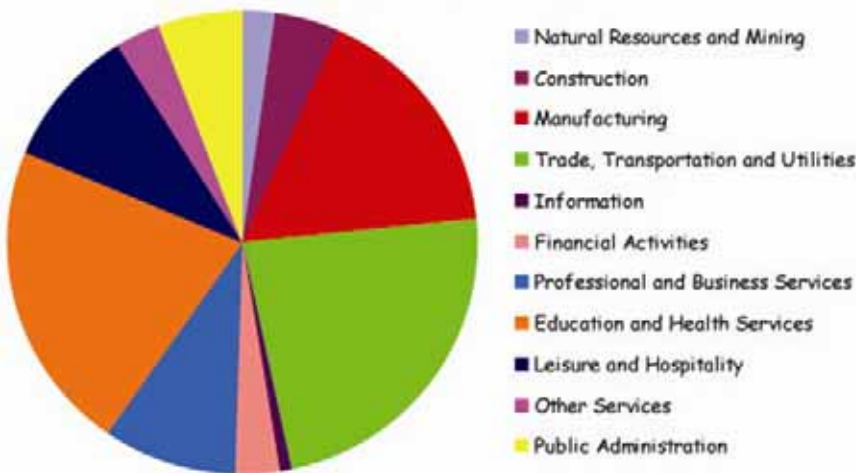

Labor Force by Education

H.S. Diploma	31.2%
Some College	18.3%
Associates	6.7%
Bachelors	9.9%
Graduate	6.2%

Largest Employers

Washington County Schools
K-VA-T (Food City)
Johnston Memorial Hospital
Bristol Compressors
Wal Mart

Industry

Education
Retail - Grocery
Hospital
Manufacturing
Retail

Employees

1000+
1000+
500-999
500-999
250-499

Data as of: 4th Quarter 2006

Washington County Public Schools

Superintendent: Dr. Alan Lee
812 Thompson Drive, Abingdon, VA 24210
(276) 739-3000

Elementary/Middle Schools

Abingdon Elementary

19431 Woodland Hills Rd.
Abingdon, VA 24210
(276) 739-3400
Principal: Mr. Andy Cox

Grades: PK-5
2007-08: Fully Accredited
Fall 2007 enrollment: 463
<http://aes.wcs.k12.va.us/>

Damascus Middle

32101 Government Rd.
Damascus, VA 24236
(276) 739-4100
Principal: Mr. David Lambert

Grades: 6-8
2007-08: Fully Accredited
Fall 2007 enrollment: 234
<http://dms.wcs.k12.va.us/>

E.B. Stanley Middle

297 Stanley Street
Abingdon, VA 24210
(276) 739-3300
Principal: Ms. Kathy Laster

Grades: 6-8
2007-08: Fully Accredited
Fall 2007 enrollment: 690
<http://ebsms.wcs.k12.va.us/>

Glade Spring Middle

33474 Stagecoach Road
Glade Spring, VA 24340
(276) 739-3800
Principal: Ms. Sharon Rainey

Grades: 6-8
2007-08: Accredited w/ Warning
Fall 2007 enrollment: 317
<http://gsms.wcs.k12.va.us/>

Greendale Elementary

13092 McGuffie Road
Abingdon, VA 24210
(276) 739-3500
Principal: Ms. Sherry King

Grades: PK-5
2007-08: Fully Accredited
Fall 2007 enrollment: 384
<http://ges.wcs.k12.va.us/>

High Point Elementary

14091 Sinking Creek Road
Bristol, VA 24202
(276) 642-5600
Principal: Ms. Ann Cunningham

Grades: PK-5
2007-08: Fully Accredited
Fall 2007 enrollment: 548
<http://hpes.wcs.k12.va.us/>

Meadowview Elementary

14050 Glenbrook Avenue
Meadowview, VA 24361
(276) 739-3900
Principal: Ms. Beth Litz

Grades: PK-5
2007-08: Fully Accredited
Fall 2007 enrollment: 676
<http://mes.wcs.k12.va.us/>

Rhea Valley Elementary

31305 Rhea Valley Road
Meadowview, VA 24361
(276) 739-4200
Principal: Ms. Deborah Anderson

Grades: PK-5
2007-08: Fully Accredited
Fall 2007 enrollment: 474
<http://rves.wcs.k12.va.us/>

Valley Institute Elementary

4350 Gate City Highway
Bristol, VA 24202
(276) 642-5500
Principal: Ms. Beverley Fifer

Grades: PK-5
2007-08: Fully Accredited
Fall 2007 enrollment: 349
<http://vies.wcs.k12.va.us/>

Washington County Public Schools

Superintendent: Dr. Alan Lee
812 Thompson Drive, Abingdon, VA 24210
(276) 739-3000

Elementary/Middle Schools

Wallace Middle

13077 Wallace Pike
Bristol, VA 24202
(276) 642-5400
Principal: Mr. Fred Keller

Grades: 6-8
2007-08: Accredited w/ Warning
Fall 2007 enrollment: 449
<http://wms.wcs.k12.va.us/>

Watauga Elementary

23181 Watauga Road
Abingdon, VA 24211
(276) 739-3600
Principal: Dr. Ann Abel

Grades: PK-5
2007-08: Fully Accredited
Fall 2007 enrollment: 547
<http://wes.wcs.k12.va.us/>

High Schools

Abingdon High

705 Thompson Drive
Abingdon, VA 24210
(276) 739-3200
Principal: Mr. Jeff Noe

Grades: 9-12
2007-08: Fully Accredited
Fall 2007 enrollment: 973
<http://ahs.wcs.k12.va.us/>

Holston High

21308 Monroe Road
Damascus, VA 24236
(276) 739-4000
Principal: Mr. Jimmy King

Grades: 9-12
2007-08: Fully Accredited
Fall 2007 enrollment: 311
<http://hhs.wcs.k12.va.us/>

John S. Battle High

21264 Battle Hill Dr.
Bristol, VA 24202
(276) 642-5300
Principal: Mr. Jeff Hawkins

Grades: 9-12
2007-08: Fully Accredited
Fall 2007 enrollment: 683
<http://jsbhs.wcs.k12.va.us/>

Patrick Henry High

31437 Hillman Highway
Glade Spring, VA 24340
(276) 739-3700
Principal: Mr. Keith Perrigan

Grades: 9-12
2007-08: Fully Accredited
Fall 2007 enrollment: 466
<http://phhs.wcs.k12.va.us/>

Vocational Schools

Washington County Adult Skill Center

848 Thompson Drive
Abingdon, VA 24210
(276) 676-1948
Principal: Mr. Darrell Blankenship

<http://wcsc.wcs.k12.va.us/>

Program offerings: Computer Technician, Dental Assistant, Diesel Truck Technician, Machine Tool Operator, Welder, Office Technology Specialist, and GED.

Washington County Public Schools

Superintendent: Dr. Alan Lee
812 Thompson Drive, Abingdon, VA 24210
(276) 739-3000

Vocational Schools

Washington County Technical School

850 Thompson Drive
Abingdon, VA 24210
(276) 739-3140
Principal: Mr. Brian Johnson
<http://wcts.wcs.k12.va.us/>

Program offerings: Auto Body Repair, Basic Carpentry, Bricklaying, Construction, Computer Repair, Cosmetology, Emergency Medical Technician, Technology Fundamentals, and Health & Medical Sciences.

William N. Neff Center for Science and Technology

255 Stanley Street
Abingdon, VA 24210
(276) 739-3100
Principal: Mr. Brian Johnson
<http://neff.wcs.k12.va.us/>

Program offerings: Advertising Design, Auto Collision Repair, Building Trades, Cisco Network Management, Criminal Justice, Culinary Arts, Automotive Technologies, Carpentry, Cosmetology, Drafting/CAD, Electricity, Electronics Technology, Health Assistant, LPN, Masonry, and Welding.

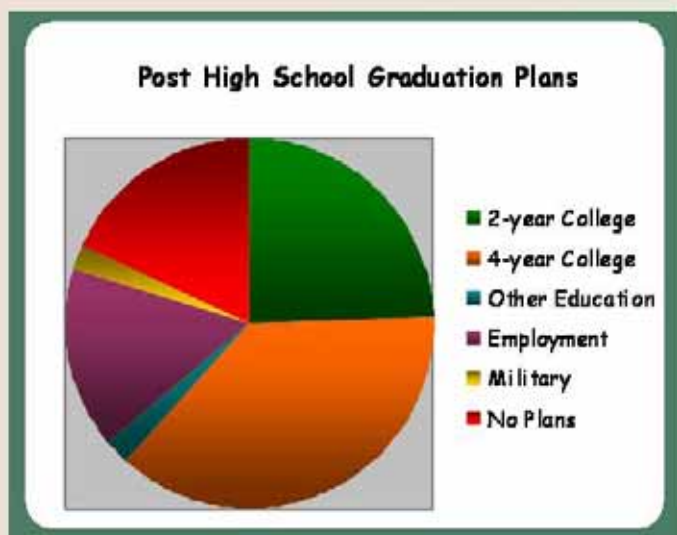

LOCAL COLLEGES

Southwest Virginia Community College
Virginia Highlands Community College
University of Virginia at Wise
Emory and Henry College
Virginia Intermont College
Appalachian School of Law
King College
East Tennessee State University

Southwest Virginia